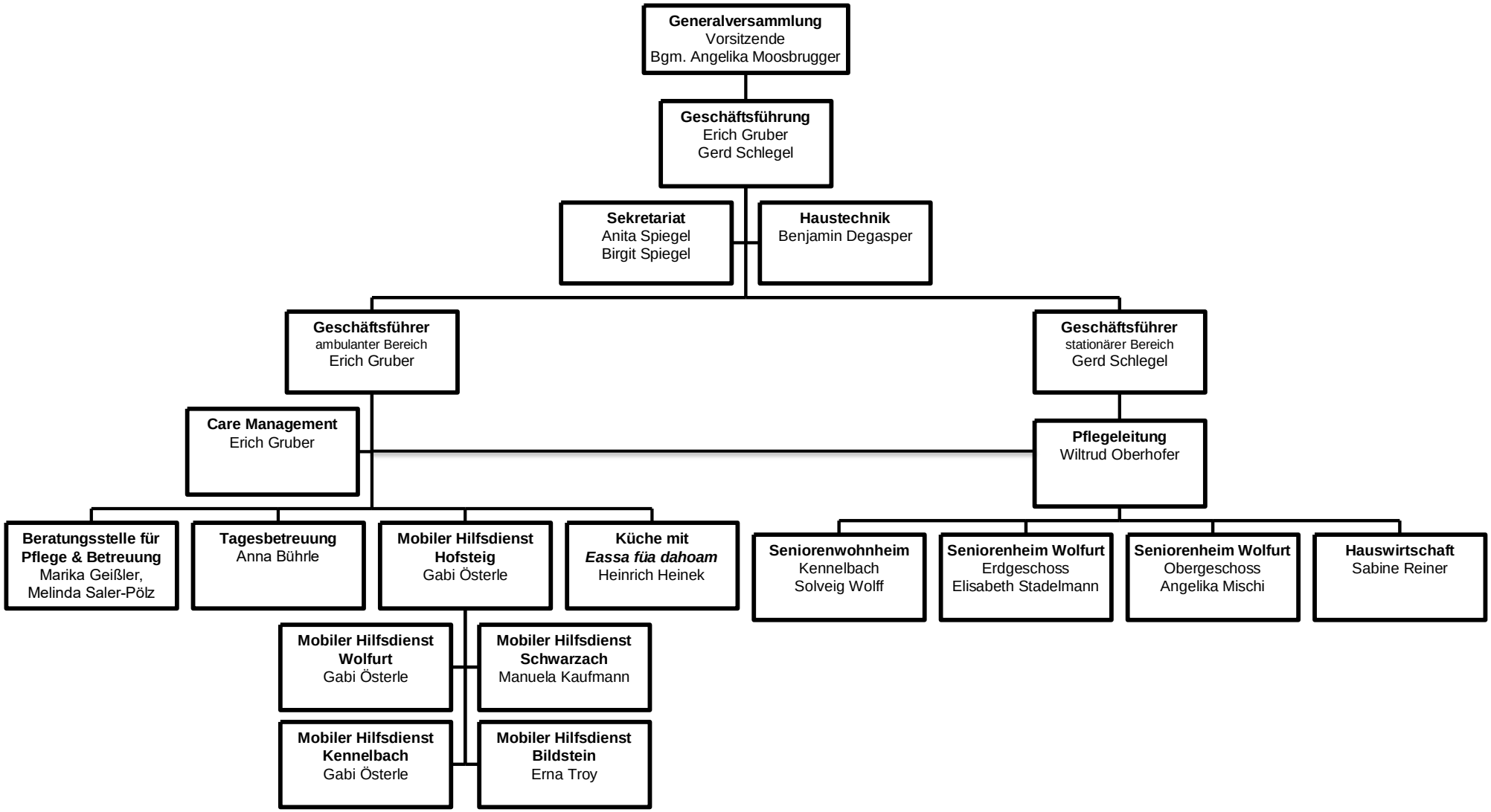Organigramm Sozialdienste Wolfurt gGmbH, ab 01.01.2024